

FANTAISIE

Fantasy

SUR LA ROMANCE FAVORITE

on the Romance favorite

DI

BEATRICE DI TENDA,

OF
DE

Bellini,

Pour le

for the

Piirro Horte,

par

HENRI ROSELLEN.

Ent. Sta Hall.

OP. 40.

Price 3.

London,

LEADER & COCK,

63, New Bond Street, corner of Brook Street.

LIBRARY

OF THE

UNIVERSITY OF CHICAGO

PHYSICS

DEPARTMENT

OF PHYSICS

CHICAGO, ILL.

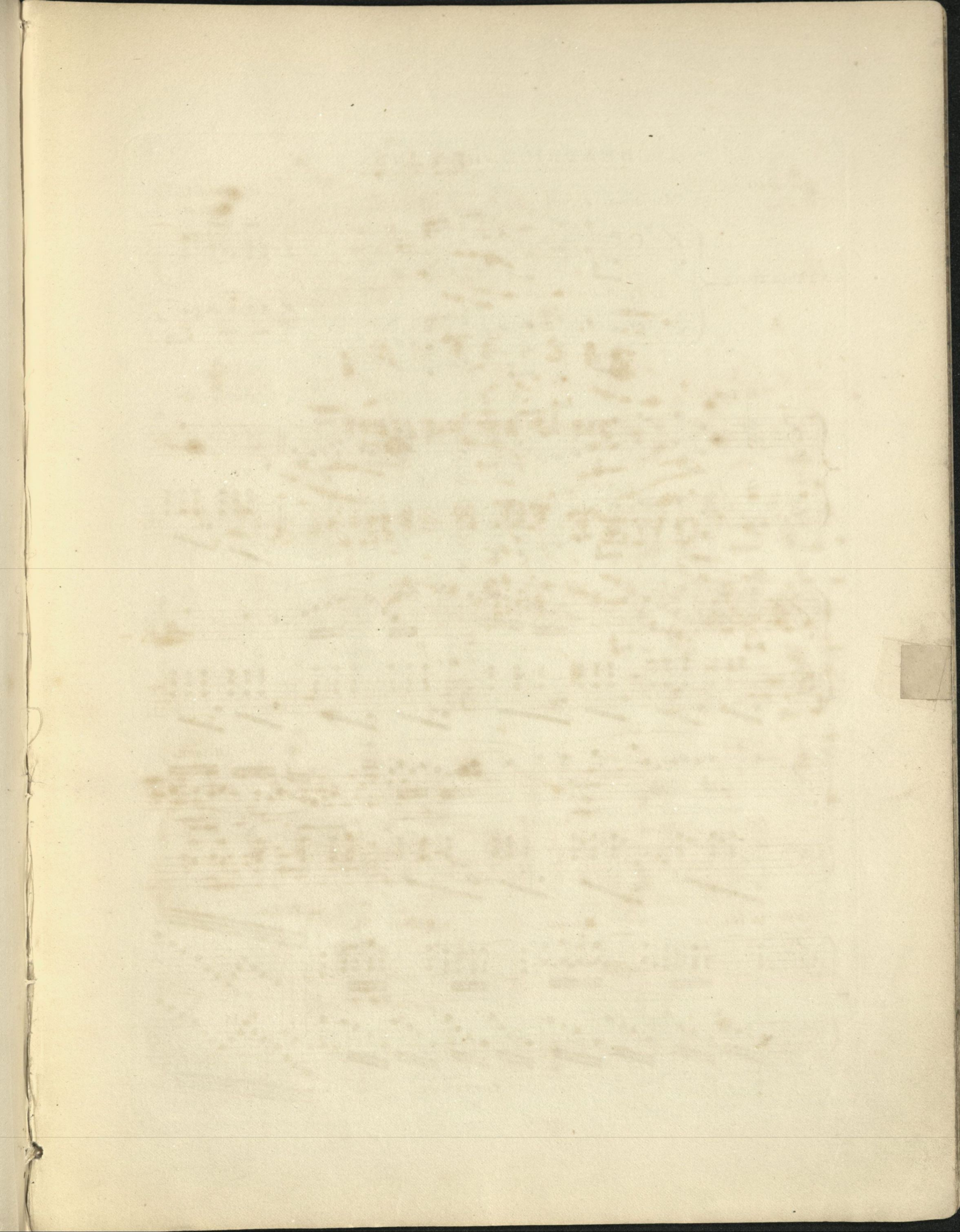

BEATRICE DI TENDA

Opera 40.

H. ROSELLEN.

Maestoso. (♩=80)

Rallent - -

INTRODUZIONE

ff Molto risoluto.

p

In Tempo.

Rallent.

Adagio. (♩=58)

ff

f

p

Ped

* Ped

* Ped

p con espress:

Ritard.

Ped

* Ped

* Ped

In Tempo.

Rallent

In Tempo.

Ped

15

15

Rosellen's (Beatrice)

COPYRIGHT
97

Leader & Dock.

15 *gva* *loco* 6 *Rallent* 6 *p*
Ped 15 6 3

Moderato. (♩ = 96) "IO SOFFRII, SOFFRII TORTURA"

TEMA.

Ped * *Ped* * *Ped* * *Ped* *

gva *loco* *gva* *loco*
Ped * *Ped* *cres* * *Ped cen* * *Ped do* * *p*

ff *Ped*

gva 10 *p* *L. R.* 10 * *p* *Ped* * *Ped* * *Ped* *

rall. * *Ped* * *Ped* * *Ped* *

4 Vivo e grazioso. (♩ = 138)

Rosellens (Beatrice)

Vivacissimo. (♩ = 112)

8 Molto Lento. (♩ = 46)

p
Con malinconia. Ped

6

* Ped *

pp
Ped

gva loco

* Ped *

* Ped *

* Ped *

gva loco

gva loco

ral - lan - tando

Ped

* Ped *

pp

mf

9

8

Più animato ed appassionato.

la melodia ben marcato.

Ped

* Ped *

* Ped *

* Ped *

Parlante

Ped

* Ped *

Cres.

Ritard.

3

4

1^{mo} Tempo.

*f p Ped * Ped **

*pp Ped * Ped * Ped **

gva. loco

*Ped * Ped * Ral. len. tando. mf*

1st

*2nd pp Ped len. tan. do * Ped pp ff Ped * 11*

Animato molto.

*11 3 Rallent * ff 3 Ped Dim. 12 12 * 6/8*

Allegro non troppo. (♩. = 116)

Leggieramente.

p

p

p

p

Cres.

p In Tempo

ritenuto

Cres. *gva* *Ped* *loco*

p In Tempo

ritenuto

p In Tempo

cres *gva* *Ped* *loco*

cen - do

Un poco ritenuto. (♩. = 104)

p Tranquillo.

Cres poco a poco

Ped

f

gva loco

f

Ped

gva

Ped

gva

Ped

FINNA

gva *f* *Ped* *** *Ped* *loco* *** *Ped* *** *gva* *p*

Presto. (♩ = 160)

p *Cres.* *p*

p

Cres. *ff* *Ped*

ff* **FINE.

Handwritten marks resembling a vertical sequence of 'X' or similar symbols.

Small dark ink smudge or mark on the right edge.

Faint handwritten mark on the right edge.

Small dark ink smudges or marks in the center of the page.